



Caravan Habitation Damp Report

Logon to www.approvedworkshops.co.uk and complete the online

Customer Satisfaction Survey for your chance to win **£150**

Workshop name & address

Customer:

Make/model:

VIN:

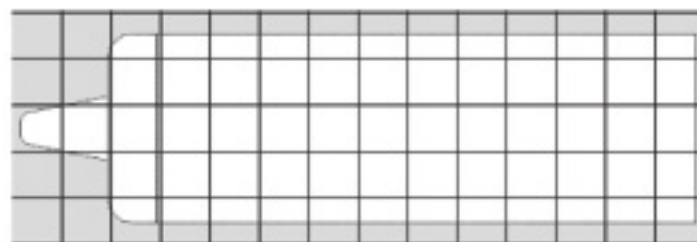
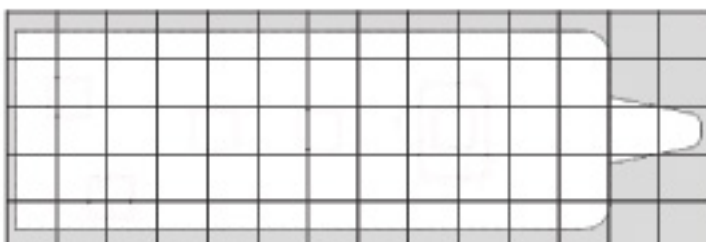
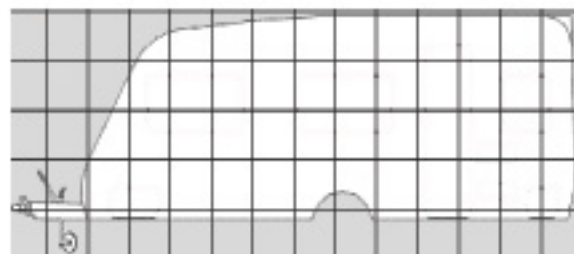
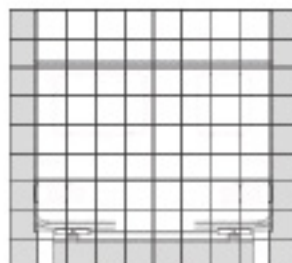
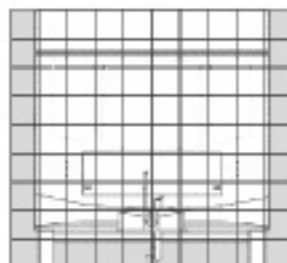
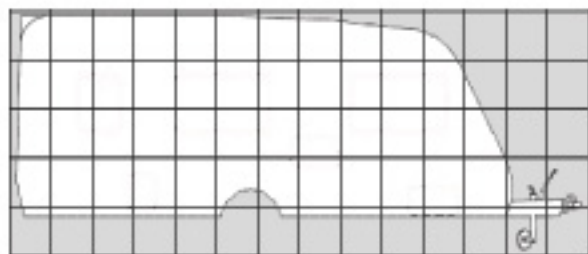

Checks must be carried out in accordance with the latest AWS Touring Caravan Standard Working Procedures

GUIDANCE NOTES

Readings between 0 - 15% - no cause for concern.

Readings between 15 - 20% - require further investigation. Compare with the caravan average reading. Consider asking to recheck the area in three months.

Readings greater than 20% - will identify areas needing remedial work. There may be early signs of water ingress or evidence of moisture. Again, it may be worth considering a recheck after three months. When readings go above 30% then structural damage may be occurring and deterioration is inevitable.

COMMENTS & RECOMMENDATIONS

Comments and recommendations text area with horizontal lines.

Service Technician:

Date: